

Putting the Pieces Together

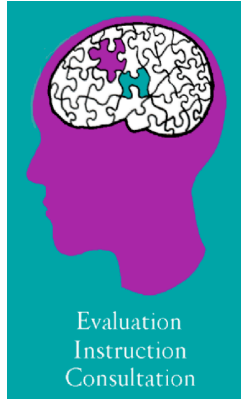

Strategic Thinking for School

sharpen skills, learn guessing tricks and reduce anxiety

Fair or not, much of our children's educational success is judged by their performance on standardized, group-administered tests. Students who are familiar with test formats, guessing techniques and timing considerations can better demonstrate their true skills and abilities, thus affording them wider educational opportunities. My students benefit from my extensive training and experience in test construction/norming and by learning strategies appropriate to each different test's nature and intent. I have had tremendous success in preparing students to take the ISEE, CTP-III & IV (ERB), SSAT, PSAT and SAT . Routinely the best performers are those that start early because lasting skills are those that are built upon and reinforced over time. The added benefit is that the skills developed are useful for school performance as well! The small group class (4 to 6 students) schedule is attached; limited individual times are also available.

- o Systematic vocabulary development
- o Essential math concept review
- o Specific question-type practice
- o Written Essay
- o Timing/pacing
- o Guessing strategies appropriate to each question.

Offered by

Nancy Whittington, M.Ed.

Educational Diagnostics and Consulting

(214) 739-2568

nwhittington5952@sbcglobal.net

nancy-whittington.com

Registration

Student Name _____ Grade _____ Phone # _____ E-mail _____

Parent Name _____ Address _____

Registration fee \$35 (if you forward most recent ERB scores, a personalized plan will be included)

6 group lessons(1.5 hours each) -\$ 380.00 ; \$420 for Saturday class \$80 an hour. \$85 on weekends Contact me to make your own group

Mini Course (4 sessions) \$250

Meeting Day Preference _____ **Time preference** _____

VISA, MC, Discover # _____ Expires _____ code _____

Questions? Call Nancy (214) 739-2568 Return registration fee to: Nancy Whittington 5952 Royal Ln., Suite 205 Dallas, TX 75230

STRATEGIC THINKING FOR SCHOOL

Fall Small Group Class Schedule for Lower Level (4th & 5th graders)

Thursdays 5:30-7:00

November 12, 19

December 3, 10, 17

Sunday Dec 13 3:00-4:30

Upper Level (current 8th grade +)

Thursdays 5:30-7:00

October 1, 8, 15, 22, 29

November 5

Saturdays 2:00-4:00

October 24, 31

November 7, 14, 21

**Full length practice test groups will be scheduled 9:00-12:00 on Saturday, Nov. 28, Monday, Dec. 21; Tuesday, Dec. 22, Monday, Dec. 28, Saturday, Jan. 2 - fee is \$78.00
More information to follow.**

Space is limited to the first 6 students in each group; registration fee must be received to add your name to the roll. **My experience is that these classes fill very quickly; please get your registration to me as soon as possible.**

Nancy Whittington, M.Ed.
5952 Royal Lane Suite 205-A.
Dallas, Texas 75230